The High Road To Gairloch

MARCH

Firefighters of Tampa Bay PIpes & Drums

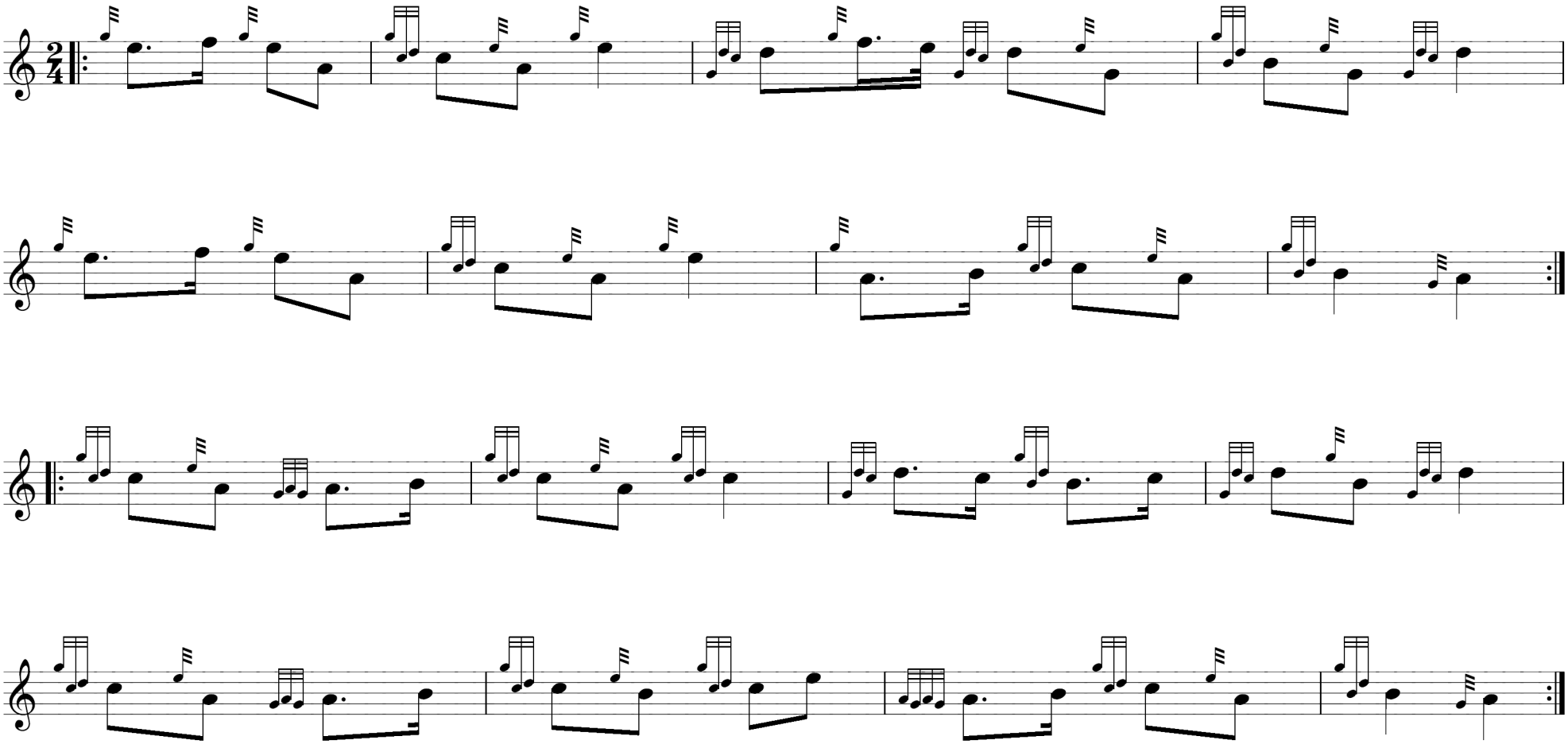

11/17/2006