Semper Paratus (Coast Guard)

Firefighters of Tampa Bay Pipes & Drums

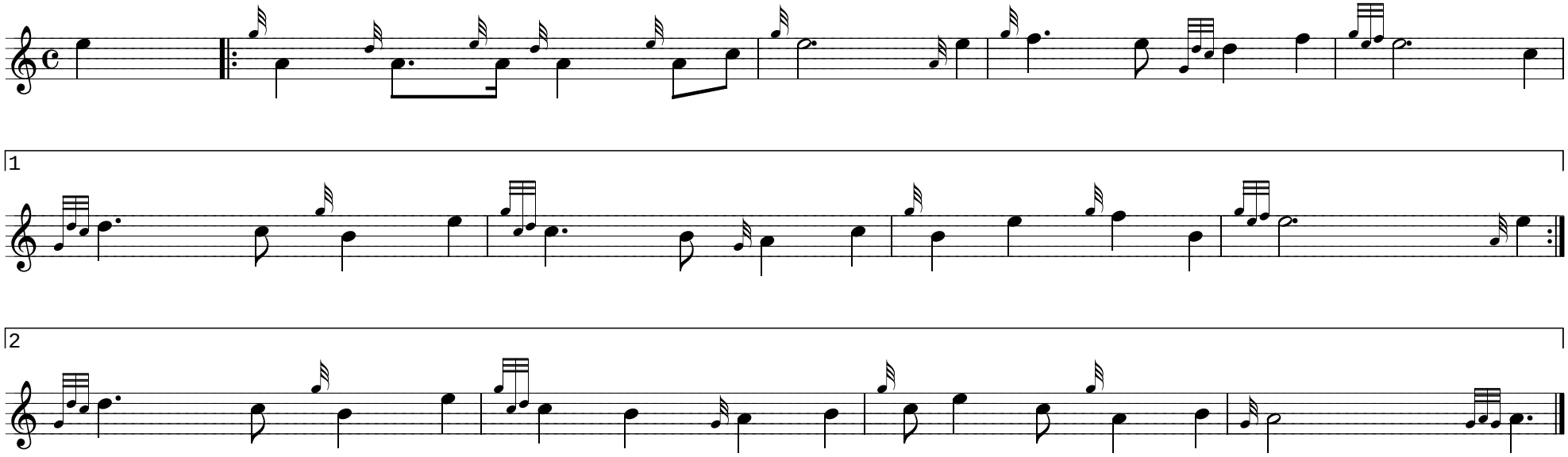

05/21/2010